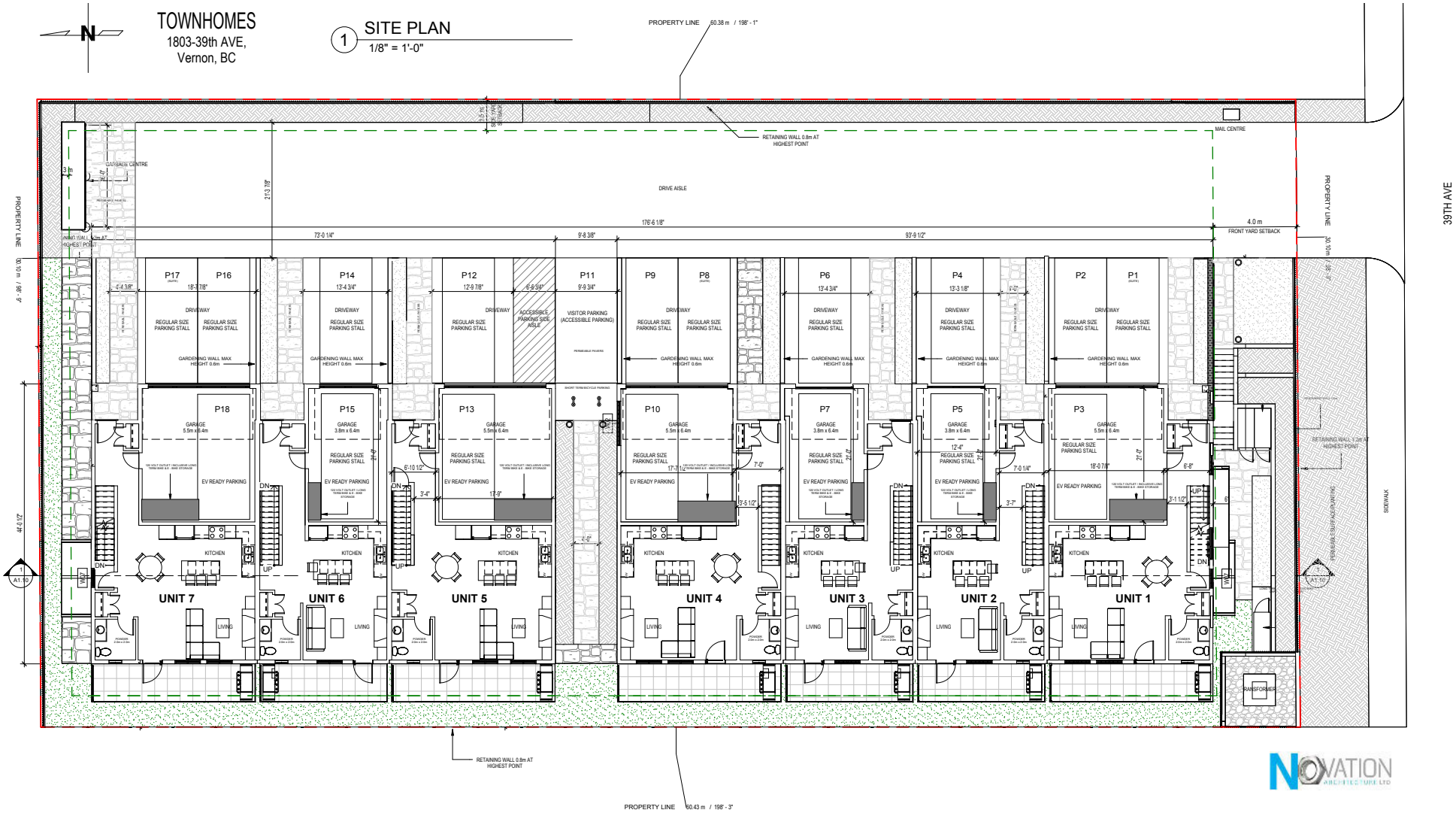# Townhomes 1803-39th Ave.